

the music of

I am
David Guion

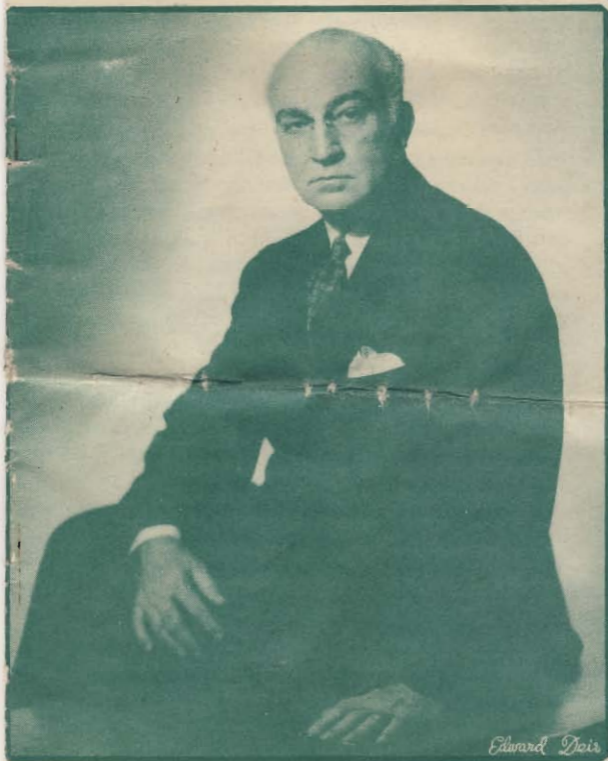

Edward Deir

G. SCHIRMER

3 East 43rd Street
New York 17, N. Y.

5596 Mumtazell. Ave Dallas 75906

DAVID W. GUION

Pianist-composer, whose song "Home On the Range" is a White House favorite, was born in the little cowtown of Ballinger, in western Texas, December 15, 1895, and is of French Huguenot descent. His grandfather, John I. Guion, was Governor of Mississippi. His father, of the same name, was one of the most distinguished lawyers in Texas at the turn of the century. His mother, Armour de Fentresse, of Norman descent, was a gifted pianist and singer.

If he had not heard the call of music, he might have become a lawyer or rancher, his father having been successful in both occupations, but his mother's love of music predominated and, at the age of eight, young David was started on his musical career. His musical studies led him abroad at the close of his formal schooling in Whipple Academy in Jacksonville, Illinois, and in Polytechnic College, Fort Worth, Texas. After three years' study under Leopold Godowsky of the Royal Conservatory of Music in Vienna, Guion returned to New York for further study, and in 1918 published his first composition.

The long list of Mr. Guion's original compositions and piano transcriptions of old fiddle tunes and breakdowns includes many works that are favorites with music lovers throughout the United States and Europe. His songs and piano pieces are performed by celebrated artists, and his orchestral numbers are frequently heard at concerts and on the radio. A "Western Ballet" made up entirely of Mr. Guion's western tunes was performed in Europe and America for four successive seasons by Catherine Littlefield and the Philadelphia Ballet Company. Another ballet, "Shingandi" (Primitive African Ballet), was produced in Hollywood Bowl

and Dallas Bowl by Theodore Kosloff and his ballet company. A later symphonic number, "Texas Suite", commissioned by the Houston Symphony, was one of the gala evenings of the orchestra's season. So enthusiastic was the large audience that, by popular demand, the entire suite had to be given a repeat performance the following week. Guion was again present and received his second standing ovation. The composer's most recent contribution to music is "Prairie Suite", scored for large orchestra.

Many years ago, Guion gave up his Greenwich Village studio and bought a forty-acre farm in the Pocono Mountains of Pennsylvania. The name of the estate is, of course, "Home On the Range."

songs

All Day on the Prairie—Med., A \flat : E \flat -F60
As We, O Lord, Have Joined Our Hands— Med., E \flat : d \flat -E \flat F75
At the Cry of the First Bird—Med., B: d-g.....	.75
Brazos Boat Song—Low, C: bC-E60
Carry Me Home to the Lone Prairie— Med. E \flat : b \flat -Fg60
Creole Juanita—Med., D: c \sharp -FF \sharp ; Low, B: a \sharp -DD \sharp60
The Cross-Bearer—High or Med., E \flat : d-F \flat g; Low, C \sharp m: b-DE60
Greatest Miracle of All—High, G: d-g; Low, D: a-D60
Home On the Range—High, G \flat : d \flat -Fg \flat ; Med., F: c-EF; Low, E \flat : b \flat -DE \flat ; C: g-BC.....	.60
I Talked to God Last Night—High, E \flat m: E \flat - a \flat b \flat ; Low or Med., B \flat m: b \flat -E \flat F75
De Lawd's Baptizin' (Brudda Sinkiller's Sermon)—Low, E: a-F	1.00

Little Pickaninny Kid—High, Db: bb c-F; Low, Bb: ga-D60
The Lord Is My Shepherd—Med., D: c-g75
Love is Lord of All—Med., Db: c-gb60
Love's Supremacy. (Beloved)—Med., G: E-ga60
Mam'selle Marie—Med., E: d-E75
Mary Alone, Mother of Christ—High, F# m: c#-g#; Low, C# m: g# a-D#75
De Massus an' De Missus—Med. or Low, E: b-E60
Mother—High or Med., F: F-F60
My Son—High or Med., Cm: d-gc60
Ol' Paint (Cowboy Song)—High, D: d-F#; Med. or Low, Bb: bb-D60
One Day—High, Gm: G-gbb; Low or Med., Em: E-Eg60
Only Through Thee, Lord—High, Eb: Gb-ab bb60
Please Shake Dem 'Simmons Down— Med., Ab: c-F60
Praise God, I'm Satisfied—High, Ab: Eb-Eb....	.60
Prayer—High or Med., Eb: c-Fg; Low, C: a-DE	.75
Resurrection—Med., D: db-EF#60
Ride, Cowboy, Ride!—High, C: E-a; Low, G: b-E60
Run, Mary, Run—High, Eb: Eb-Eb60
Sea Demons—Med., D: ed-Eg60
Shout Yo' Glory—Med., Dm: a-C60
Song of the Wind—High, Em: E-a; Low, Bm: b-E60
Too Deep for Tears—Med., Bm: d-F#60
Voodoo—Low, D: a-D60
What Shall We Do With a Drunken Sailor?— Med. or Low, D: c-D60
When You Smile—Low, Eb: bb-E#60
White Clouds—Low, Gm: d-F60

Wrong Livin'—Low, B: g#-D#60
The Yellow Rose of Texas—High, G: d-ga.....	.60

choral music

	Oct. No.	
All Day on the Prairie. Texas Cowboy Song. (Riegger) TTBB.....	7571	.25
All Day on the Prairie. Texas Cowboy Song. (Riegger) TTB.....	7719	.20
All Day on the Prairie. Texas Cowboy Song. (Treharne) TTBar.....	7957	.20
At the Cry of the First Bird. (Hastings) Full	8809	.25
At the Cry of the First Bird (Christy) SSAA	9423	.20
The Bold Vaquero. (Treharne) TTBar..	7958	.25
Carry Me Home to the Lone Prairie. (Ducrest) SATB	9404	.25
Carry Me Home to the Lone Prairie. (Ducrest) TTBB	9291	.25
Carry Me Home to the Lone Prairie. (Sacco) SAB	10358	.20
The Cowboy's Dream. (Treharne) SAB	8078	.20
The Cross-Bearer. (Hastings) Full.....	9243	.25
Home on the Range. (Riegger) SATB....	7623	.20
Home on the Range. (Treharne) SAB....	8066	.25
Home on the Range. (Riegger) TTBB..	7615	.20
Home on the Range. (Riegger) TTBar..	7718	.20
Home on the Range. (Marlowe) TTBar	8067	.20
Home on the Range. (Nightingale) SATB	8257	.20
Home on the Range. (Wasner) Full.....	8893	.20
I Talked to God Last Night. (Marlowe) SSA	9495	.25

I Talked to God Last Night. (Downing) SATB	8735	.25
Lef' Away. Negro Wail. (Treharne) TTBB	9466	.20
Lef' Away. Negro Wail. (Treharne) SSA	9467	.20
Mam'selle Marie. (Deis) SATB	9754	.20
Mam'selle Marie. (Deis) SSA	9895	.20
De Ol' Arks a-moverin'. (Deis) TTBB....	7110	.25
Ol' Paint. (Deis) SAB	9925	.25
Ol' Paint. (Deis) TTBB	10070	.25
Only Through Thee, Lord (Downing) SATB	9462	.25
Prayer. (Downing) SATB	8399	.25
Prayer. (Deis) SAB	10025	.25
Prayer. (Downing) SSA.....	8722	.25
Ride, Cowboy, Ride. (Downing) SATB.	8092	.20
Ride, Cowboy, Ride. (Downing) TTBB	8090	.20
Ride, Cowboy, Ride. (Downing) TTBar	8091	.20
Sail Away for the Rio Grande. (Downing) TTBB	9460	.20
What Shall We Do With a Drunken Sailor? Chantey (Marlowe) TTBB....	9461	.20
The Yellow Rose of Texas (Deis) SATB	9924	.25

piano solo

Alley Tunes (Three Scenes from the South)..	1.25
Arkansas Traveler. (Old Fiddler's Breakdown)60
Barcarolle50
Country Jig. C Major50
Country Jig. D Major50
The Harmonica-Player. (from "Alley Tunes")	.50
Mother Goose Concert Suite (Based on the Nursery Tunes of J. W. Elliott)	1.50

Nocturne in Blue80
Pastoral50
Pickaninny Dance50
Prairie Dusk. Nocturne50
The Scissors-Grinder50
Sheep and Goat Walkin' to the Pasture. (Cowboys' and Old Fiddlers' Breakdown)..	.50
Southern Nights. Valse50
Spanish Boat-Song50
Turkey in the Straw (Cowboys' and Old Fiddlers' Breakdown)50

two pianos, four hands

The Harmonica-Player. (from "Alley Tunes")	1.00
Sheep and Goat Walkin' to the Pasture (Cow- boys' and Old Fiddlers' Breakdown)	1.00
Shingandi. Ballet Primitif	2.50

orchestra

Alley Tunes (Three Scenes from the South): 1. Brudder Sinkiller and His Flock of Sheep; 2. The Lonesome Whistler; 3. The Har- monica-Player (Schmid)	Complete Set	4.00
	Extra Piano Cond.	.60
	Extra Parts, each	.30
Arkansas Traveler. Old Fiddlers' Breakdown (Schmid)	Complete Set	4.00
	Extra Piano Cond.	.60
	Extra Parts, each	.30
Home on the Range. Song Orchestration in E ^b (Schmid)	Complete Set	1.25

Sheep and Goat Walkin' to the Pasture.
(Cowboys' and Old Fiddlers' Breakdown)
(Schmid)

Complete Set	3.00
Extra Piano Cond.	.60
Extra Parts, each	.30

Texas. Symphonic Suite
Camp Meetin' Along the Brazos and
Square Dance

Set A	5.00
Set B	7.00
Set C	9.00
Piano Conductor	1.00
Extra Parts, each	.50

Turkey in the Straw. Concert Transcription
(Baron)

Complete Set	3.00
Extra Piano Cond.	.60
Extra Parts, each	.30

symphonic orchestra

Prairie Suite
Parts on rental only

Shingandi. Primitive African Ballet
Score and Parts on rental only

Suite for Orchestra
Score and Parts on rental only

chamber orchestra

Minuet
Score and Parts on rental only

Pastorale (Three Little Brown Bulls)
Score and Parts on rental only

song orchestrations

Home on the Range (Schmid)
Complete Set 1.25